Richmond Pub. Lib. APR - 2 1934 RICHMOND OCT - 2 1934 PUBLIC LIBRARY

RICHMOND OCT - 2 1934

POINT RICHMOND PROGRESS

"The Friendly Newspaper That Dares To Tell The Truth."

Volume Two — Richmond, California, Friday, March 30, 1934 — Number Seven

City Tax Rate Cut Is Prospect For Next Year

State Legislature By Returning Public Utility Corporation Taxes To City Rolls, Paves Way For Substantial Reduction In Richmond 1934-35 Tax Rate

Simultaneously with the inauguration of the "star chamber" sessions of the council meeting, Councilman W. W. Scott stepped into the limelight with his question concerning how the law which the State legislature passed last year regarding public utility valuations would affect the local tax rate in Richmond.

Why it was necessary for the council to go into secret session in order for Councilman Scott to ask this question, God only knows, certainly not the Progress. But as long as it has been asked let us go back to our childhood study of the "three R's," paying particular attention to arithmetic, and see how it affects our tax rate in Richmond.

It was estimated by City Manager McVittie that the public utility property in our city would be assessed at approximately $4,000,000. Since our valuation last year totaled $33,000,000, our total valuation for 1935-36 should be about $37,000,000. Therefore, if our tax rate this year is $2.21, then by simple arithmetic, our tax rate next year will be approximately $1.97.

Naturally the Progress is pleased that the people can expect this radical reduction in our tax rate—from $2.21 to $1.97—and, as the city council has no say in this matter, we do not hesitate to take our hat off to the State Legislature for their action regarding the taxation of public utilities.

Now, if the council can do as well as the State Legislature for us, then we would have a tax rate of $1.73, instead of our $2.21, and when that happens, never fear but the Progress will throw its hat, high, wide and handsome into the air!

COMMENT

By the Editor

I had expected last Monday to attend the sessions of both the San Francisco Board of Supervisors and the meeting of the Richmond City Council.

* * *

Unfortunately I was unable to journey to San Francisco and doubly unfortunate that my duties as the secretary of a trades association prevented me from reaching the council meeting before 8:30 p. m. which was too late to catch our municipal solons in sessions, they having adjourned in the regular meeting at the record time of 8:20 p. m.

* * *

However, that does not keep me from reminiscencing about the contrast between our city council meetings and the San Francisco variety.

* * *

For example, when the San Francisco Board of Supervisors want information about legal or technical matters they ask the city attorney or city engineer—and they get it, and that's that! But let those San Francisco employees volunteer advice on other matters that have to deal with general public policy and the supervisors make them crawl back in their holes pronto!

* * *

Some years ago we sent some of our firemen over to San Francisco to learn fire-fighting as practised there. Why, then, would it not be a good idea to send some of our council over there to learn councileering?

* * *

Anyone who has sat through more than three or four meetings of our council and has heard the oft repeated questions, at least from one particular council member: "What does Mr. Carlson think of this?" or "What does Mr. McVittie advise?" will at once see why this school for council members should be advocated.

* * *

No wonder that San Francisco is meeting with success in their plans to consolidate all the cities in the bay section into one big government; and unless our councilmen quit asking advice from the Deacon, Parr, and others, on things they and everybody else ought to know about that might not be such a bad plan after all.

PROGRESS PRESS

Point Richmond K. of P. Announces Dance

Those who "trip the light fantastic toe" will find plenty of enjoyment at the K. of P. dance which is to be given by the lodge at the Point Richmond K. of P. Hall on Saturday night, April 14. Besides the fine music for the dancing, those who go will also enjoy the free lunch with wine as only the K. of P. can put it on. And the admission charge is but twenty-five cents.

The 1933 Sewing Club will meet next Tuesday, April 3rd, at the home of Mrs. L. E. Turley, on Arizona Street.

VOTE Today!

Al Hughes For School Board

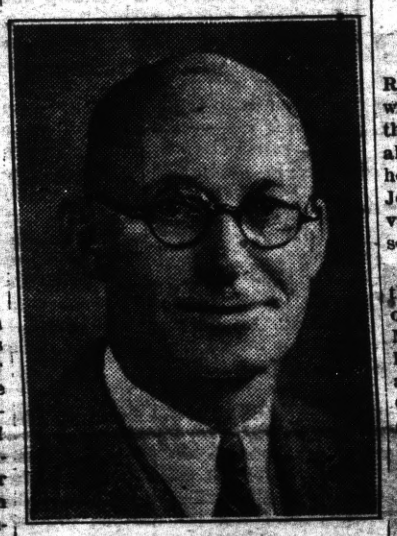

A. A. Hughes

SCHOOL BOARD TRUSTEES TO BE CHOSEN TODAY

Whoever else our readers may choose to vote for today—and every one should vote— the Progress sincerely hopes a vote may be cast for A. A. Hughes, present chairman of the board, who has distinguished his term on the board by an independence of attitude that makes for proper performance of this important position of trust—the conduct of our high school district affairs.

For the other candidates, the Progress believes that any one of them will make good trustees. The edge will doubtless be in favor of Robert Collins, at present an appointed member, but who is well known as a young and successful attorney, and who comes from a fine pioneer family of Pinole. Undoubtedly, Bob will run strong, but there are those who urge that Chas. W. St. John, prominent veteran and popular Standard Oil Company employee, will be elected; and considerable strength has been developed by George W. Degnan, insurance man, who has a world of friends working for him and who insist that Degnan is needed on the board at this time.

Robert F. Cox, insurance man and Boy Scout executive, and Frank Shubat, Richmond business man, also have splendid chances to win out as has Mrs. H. F. Schwartz, who is running from the Kensington Park district. Mrs. Ivy Moore and Wm. Selles, who are reputed to be Communist party candidates, will of course, gather some votes which may change the final results.

All in all, the Progress can see nothing in any of the candidates to "view with alarm" but on the contrary to "point with pride." So we wish each one luck, knowing that only two can win. We [illegible] vote our allotted two [illegible] hope you will do [illegible]

GOOD FRIDAY TO BE CELEBRATED AS HOLY DAY BY ALL CHURCHES

This year for the first time in Richmond, the movement which was started several years ago by the Y. M. I. in San Francisco for all stores to close for the three hours which marked the death of Jesus Christ on the Cross of Calvary, will find our entire city observing the occasion.

Besides the usual services at the Catholic Churches: Our Lady of Mercy, Point Richmond; St. Mark's, Richmond; St. Paul's, San Pablo; and St. John's, El Cerrito, all of which will observe the Tre Ore (three hours) Devotion with special music and sermons on the Seven Last Words of Christ, by resident and visiting priests. And St. Edmund's Episcopal Church which has always celebrated the occasion, there will be a mammoth combination service for all the Protestant Churches to be held this year at the First Baptist Church.

It is to be earnestly hoped that all Christians in our city, of whatever denomination, will take the time to attend the service which is most convenient for them.

American Legion Juniors Now Playing Baseball

Under the guidance of Major Ivan Hill, city recreation director, 34 teams of boys are playing ball this week in the American Legion Junior Baseball program. Remember this is one activity in which Richmond leads the world.

Phone your news to the Progress, Richmond 3456. We want to give everybody a break.

Subscribe to the Progress—Richmond's weekly newspaper-friendly, and dares to tell the truth.

Spring Tea Is Planned By Church League

On April 17th the Social League of the First Methodist Church will hold a spring tea, plans for which will be perfected at the next meeting of the group to be held at the J. O. Redmond home, with Mrs. I. D. Owens, as assistant hostess. Mrs. C. E. Adams is president of the society.

POINT CHAPTER IS HOSTESS FOR EASTERN STAR GATHERING

One of the finest conventions of Eastern Star members ever in these parts will take place in Point Richmond next Thursday night, April 5th, when Point Chapter, led by Worthy Matron Mrs. J. P. Smith, will act as hostess for the combination meeting which will include those from Acantha,

(Continued on Last Page)

Like All Women, You Want Your Clothes to Be *Right*

AND the only way that you can be sure they will be right is to know what the designers and creators of new styles have decreed *shall* be right. Cherie Nicholas, nationally known authority, who writes on women's fashions for this paper, tells you just what you want to know and pictures for you the garments and hats that the well-dressed woman will be wearing in the weeks to come. The styles that Miss Nicholas describes are authentic and the garments that she depicts are up-to-the-minute, but they do not represent style extremes. The garments are those that will be worn by the average woman and that you will find for sale in your home stores.

Keep up with the changing styles through Miss Nicholas' illustrated fashion articles, appearing in these columns, and tell your friends about them.

OUTLAWS of EDEN

By PETER B. KYNE

Copyright, by Peter B. Kyne WNU Service

SYNOPSIS

At the close of the Mexican war, Robin Kershaw, with his bride, rode into northeastern California. Here he found an ideal valley for ranching and cattle raising. They christened it Eden Valley. Below Eden Valley is a less valuable tract which Kershaw's wife names Forlorn Valley. Joel Hensley settles in the lower half of the valley There is bad blood over fences and water. Kershaw kills Hensley and the blood feud is on. By 1917, Rance Kershaw, his son Owen, and daughter Lorry are all that remains of one clan. Nate Tichenor is the sole survivor on the Hensley side. Returning, after an absence of nine years, he goes to help Lorry in her car and finds her father has died of heart disease. Silas Babson controls the Forlorn Valley settlement through his bank. He schemes to control the irrigation and hydro-electric possibilities of Eden Valley. Nate tells Lorry that he and Owen, Lorry's brother, met in France just before Owen was killed, and they became buddies. Babson makes legal application for the allocation of flood waters to the Forlorn Valley irrigation district, which he organizes. With money provided by Nate, Lorry clears up her indebtedness to Babson. Nate finds that he is falling in love with Lorry, admiring the straightforwardness of her character, as well as her personality.

CHAPTER VI—Continued

—6—

"But we will not divert their share of the water, Mr. Gagan. Our plan is to divert only that portion of the flood or waste waters allocated to us by the division of water rights, which is under the control of the state water commission."

"That will be fine, provided you can get away with it," the lawyer replied dryly. "My partners and I have considered this new law very carefully and it is our opinion that it is subject to successful attack, by an energetic and belligerent riparian owner, as unconstitutional."

"It's been on the statute books five years," Babson challenged. "Why hasn't it already been declared unconstitutional?"

"Probably because nobody has pressed the point. Lawyers who could be engaged to tackle such a tough fight are high-priced, and the men who would engage them usually cannot afford them. So the victims make the best of the situation and get along on the amount of water allocated to them by the state water commission."

"Tichenor and the Kershaw girl will not fight us," Babson declared confidently.

"Nevertheless, if they're smart, they'll fight you. From what you tell me, these people come of fighting stock."

"Well, suppose we lose," Babson countered. "The district can still get rid of them by condemning all their lands' water rights and buying them, can't it?"

"Yes, of course. But you'd still have the power company on the creek below you, clamoring for more water than they would then receive."

"Wouldn't the state water commission have to adjudicate the quarrel?"

Again Gagan smiled his enigmatic smile. "I suppose so. Still, with these two riparian owners eliminated by a condemnation suit, the issue would lie between you and the power company and if, as you seem to think, there is water enough for both, a compromise should not be difficult to reach."

"It's a chance I'll have to take," Babson answered doggedly, thinking of the mortgages his bank held on dry-farming lands in Forlorn Valley. Once he succeeded in getting surface irrigation on those lands their values would be stabilized—likewise the value of his bank's capital stock.

Having gorged himself with legal information on every angle of the situation that confronted him, he paid his bill and returned to Valley Center in great good humor. He had boiled the issue down to its essentials. The water would cost nothing save the expense of leading it to Forlorn Valley or, if Nate Tichenor and Lorry Kershaw should oppose him successfully, he would have to buy them out via the condemnation suit process. If his plans matured in advance of those of the power company he suspected of interest in the Eden Valley water, he was safe. If they didn't he would still not be ruined. And once safely out of the unpleasant situation in which he found himself, he cared not a fig should ruin overtake the district subsequently.

The bank was closed for the day when Babson reached Valley Center, so it was not until he sat down at his desk next morning that Mr. Henry Rookby was able to impart to him such news of local interest as had developed during Babson's absence.

"Rance Kershaw's dead," Rookby announced immediately. "Dropped dead of heart disease the day you left for San Francisco."

Babson's face expressed a hypocritical concern. "That's much too bad, Henry," he replied. "I'm sorry about Rance. He was as hard as steel, but honest. You never had to guess where Rance Kershaw stood on any proposition." Secretly he could have given three long, raucous cheers.

"I suppose the girl will have to liquidate now," he continued after a moment's thought. "She can't carry on with that business alone, and the estate is badly embarrassed financially. I'll be hanged if I see, Henry, how this bank is going to carry the Kershaw estate along to take a chance on getting its money back."

"So I thought," Rookby answered. "By the way, Nate Tichenor's come back to Eden Valley."

Babson started as if bee-stung. "Rance Kershaw owed the Bar H a lot of money on chattel mortgage for cattle he bought in 1920. Henry, he must owe the Bar H three or four years' rent."

"Undoubtedly," Mr. Rookby opined.

"Nate Tichenor's let that steer have all the rope he wanted; now that the estate is in so deep it can't climb out, he's come back to give the Kershaw clan the final clout that will finish it."

"I wouldn't be so sure about that, Mr. Babson." And Rookby went on to describe Rance Kershaw's death in front of the gate leading to the Bar H headquarters; the summoning by Lorry Kershaw of Nate Tichenor in that hour of stress; the kindly and neighborly action of Tichenor thereafter; the arrival of Rube Tenney to take over the job of riding boss on the Circle K; the apparent friendliness between Tichenor and Lorry Kershaw, as faithfully reported by Miss Lizzie Bachman to all in Valley Center who would listen to her eager recital.

"Lizzie was only up there with Lorry Kershaw three days and Nate Tichenor gave her fifty dollars for it," Rookby went on. "What's more, he paid her in advance. And he gave Bud Seamon and Jake Bachelier ten dollars each for digging Rance's grave."

"Liberal, ain't he?" Babson commented. "Henry, this is the most h—l cracking piece of news that's come out of Eden Valley since Taylor Hensley and Rance Kershaw had their ruckus. Just the same, I'm banking Nate Tichenor's no softy in business matters; he's half Hensley and a grouch don't die easy in that breed. The Hensleys always did want all of Eden Valley, and now that Nate Tichenor sees a bully chance to get it cheap, together with the Kershaw cattle, he'll grab it. Has Lorry Kershaw been in here to see me since her father died?"

"In yesterday. Told her you'd be back last night so maybe she'll call today."

"How is she? Pretty well busted up?"

"Pert as they make 'em."

"I'm not surprised. Nothing weak about the Kershaws. Well, Henry, we shall see that which we shall see."

Two days later Lorry Kershaw came into the bank. Babson, with many protestations of sympathy for the loss of her father and regret that his absence from Valley Center had militated against his attendance at the funeral, begged her to be seated and inform him in what manner he could be of service to her. To his amazement the girl looked him over coldly.

"You should be sorry for father's death," she shot at him. "You killed him."

"I? My dear Lorry, how can you say such a thing?"

"You wrote him a letter and he knew you were going to close in on him. You knew he had a weak heart—that—shocks were bad for him—yet you shocked him. You wanted to. You bought up our mortgage

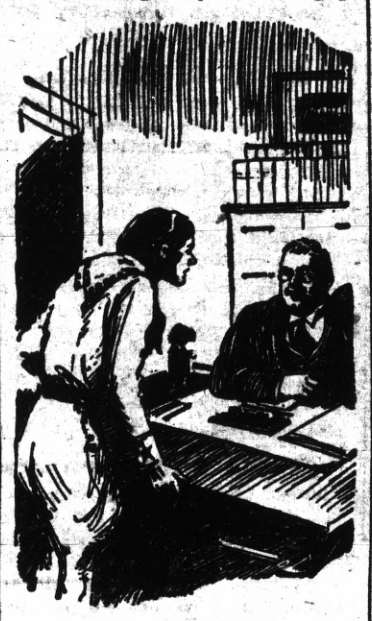

"You Killed Him."

and called it and our notes. You're a two-gun man, aren't you?"

"My dear girl, permit me to explain. Your father's notes had been renewed four times; they were overdue and the interest was in default, and the superintendent of state banks had jumped me about them more than once. I forgot your father should be spared shocks. The law forces us to protect the money of our depositors."

"Granted. But you bought our mortgage. Why?"

"For an investment and to save it from falling into the hands of your enemy, Nate Tichenor." This was fast thinking and Babson felt a thrill of pride in his cleverness.

Her dark flashing eyes bored into his soul. "I think you're a contemptible liar."

He paled with anger, but controlled himself. "You will, of course, understand why I do not argue with you, my dear. You are under a strain—overwrought."

"You say you bought the mortgage as an investment. If I pay up the overdue interest, will you renew it for five years at the same rate of interest?"

"The present mortgage is at 6 per cent. It was made when money wasn't quite so tight as at present. I'm sorry, but a renewal will cost you 8 per cent. I'm getting that from others."

"Will you renew the unsecured notes and cut the interest on them to 8 per cent?"

"Perhaps. I'll have to have a statement of the financial condition of your father's estate first."

"The estate is land poor and cow poor and it hasn't any money. It's practically insolvent."

He threw up his hands and smiled wearily. "How like a woman to ask such favors in the face of such a statement," he sighed, then brightened suddenly. "However, we might strike a happy compromise. I was interested to note recently that your father made you a deed of gift to four thousand acres in the lower part of Eden Valley."

She nodded.

"I would be glad to entertain a proposition to buy that land from you, Miss Lorry. As agricultural land it is worthless, as grazing land it is very poor, but as a hunting and fishing preserve it is excellent. I know a man who would be willing to pay you a fair price for that land."

"How much?"

"Well, I'm pretty certain I can unload it on him at ten dollars an acre. I'll expect you to sell to me for nine, of course. I've got to have a profit."

"And if I agree to sell to you at that price, what?"

"That will enable you to take up your father's unsecured notes and rehabilitate your credit at this bank. In return I'll renew your mortgage for three years."

"At 6 per cent?" she insisted.

"Can't possibly," he defended.

"Is that your final decision, Mr. Babson?"

"Absolutely. I dislike to appear harsh, but business is business and if I permit sentiment to—"

"Please spare me your stereotyped and hypocritical maunderings," the girl interrupted angrily. "I'm not a fool and I see through you as if you were a window. Make out a satisfaction of mortgage, sign it before a notary public and give it to me. In return I will give you a bank cashier's check for the exact amount due. Hand me those unsecured notes, marked 'Paid,' and you shall have another bank cashier's check for the amount of them, with interest. There are the checks"—and she tossed them on the table before him.

He stared at them in frank amazement. "Why, where did you get all that money?" he demanded.

"That's none of your business, sir. You called upon my father to pay up in five days or stand suit. He's dead, but I'm obeying orders. Your bluff's called."

He was desolated. "Do you mean to tell me you refuse the fine offer I have just made you?"

"I do. I'd rather give the land away than sell it to you."

He fled from her stormy presence and in about fifteen minutes Henry Rookby pussy-footed in and handed her the canceled evidence of her father's indebtedness.

At three o'clock Babson : home, suffering from a violent headache, due solely to futile rage. But he was not at all in danger of a nervous collapse now, for the fight was in the open at last and he drew a subtle comfort from that knowledge. He knew now where Lorry Kershaw had gotten all that money. Undoubtedly she had sold her land to that mysterious power company. Well, he was routed in the lower end of the Pan, but he would go to the attack again at the upper end of the Handle. And, despite the fact that his alternative proposition would save the district the cost of erecting a huge impounding dam, Babson would gladly have abandoned it, for it carried risks and almost the certainty of expensive lawsuits which might so delay surface irrigation in Forlorn Valley as to ruin him and the Bank of Valley Center, even though at the last the valley should win the fight.

CHAPTER VII

NATE TICHENOR was at the Circle K headquarters when Lorry Kershaw came in that night from her trip to Gold Run.

"Welcome, stranger," she greeted him, as she drove up. "Come out and help me admire my new car."

He came and looked the new car over soberly. "Aren't you a little bit reckless and improvident for a girl in your financial fix?" he demanded gravely.

"You talk like Silas Babson," she retorted gally.

"Well, I'm not objecting, Lorry, but I greatly fear this new car will be regarded by Babson as an extravagance; it's bound to hurt your credit."

"Nate, Silas Babson can take a jump into Eden Valley creek for all I care. I'm washed up with him and his bank."

"No!" he cried simulating amazement. "How come?"

"I've sold my four thousand acres below the main ranch of the Bar H for four hundred thousand dollars—cash! And I've cleaned up Babson and his little red brick bank and have a hundred thousand dollars working capital left."

"Then God's in his heaven and all's well with the world. But why did you sell your land and keep the impending deal a secret from me? Somebody wants to put a dam in the gorge and they needed your land for the reservoir. You know very well the Bar H owns the dam site; if we'd worked together we could both have sold, but now that they have your land they have a terrific advantage over me."

"But you're a low-flung rascal, Nate Tichenor, to suspect I'd leave you holding the sack. I told that man I wouldn't sell for a million dollars unless they secured your dam site first."

"I suspected the sort of girl you are, Lorry, but I wanted to make certain. Forgive my little deceit. I took the liberty of deciding to sell your land and naming the price to the Mountain Valley Power company. I would never have sold my dam site to that corporation until assured there would be no argument with you over the price of your land. Did Babson try to trade you out of your land today?"

She related to him in detail her interview with the banker.

"I should say you gave Babson a poke under the heart. How did he assimilate it?"

"As if his world was crashing about him. Perhaps I should not have attacked him with such ferocity, but I have a temper, Nate, and when a lying, scheming, hypocritical, cold-hearted snake like Silas Babson crosses my trail I like to shoot his head off."

Nate smiled approvingly. He liked the fire in her. Here was no wishy-washy, clinging vine of a girl, dependent, selfish, and sex-conscious. A man's woman with a code of conduct like unto that of a very gallant gentleman.

"A carload of smooth two-year-old steers, averaging ten hundred and fifty pounds, sold for seven cents in the Union stock yards in Los Angeles today," he announced. "Things are certainly looking up for old Rance Kershaw's girl."

She turned on him with shining eyes. "How did you get the news so quickly?"

"My valet has a portable radio."

"Your what?"

"My valet."

"Oh, Nate, I'm ashamed of you. A great, big, strong man like you, with all your heads and legs and arms and teeth! A valet! I knew you had a chauffeur, which is bad enough, but you've kept the valet in hiding." Then she was suddenly tender. "Ah, Nate, you're a dear. I had thought Eden Valley would be unbearably lonely when dad left me, but it isn't."

"I had thought the same thing with respect to myself. It wasn't my plan to remain here more than a week—"

"But you're not going away so soon?"

"Why not? I've completed my business—all except renewing the lease on the Bar H to the Kershaw estate, its heirs and assigns. I suppose you desire to renew the lease?"

"Just because you know I have a hundred thousand dollars on hand you want thirty thousand of it." With this light banter she strove to hide the shock his announcement had given her. "Yes, I'll want a renewal. When are you leaving, Nate?"

"Tomorrow morning. Will you drive this shiny new car over to Gold Run tomorrow, lunch with me there and see me off?"

TO BE CONTINUED.

The Appian Way

The Appian Way is a famous road built by Appius Claudius in southern Italy in 312 B. C., says Pathfinder Magazine. This great road runs from Rome to Brindisi, a distance of 446 miles. And so well did Appius build his road that a large portion of it is still in use.

PERASSO BROS. & CO

GARBAGE SERVICE
Lowest Rate in California
For Residents of Richmond

33 15th Street
Call Rich. R. 358

REACH FOR THE JOY OF LIVING
RADIO
Carl Alexander
Radios and Repairs
"It Does Make a Difference Where You Buy Your Radio"
1119 Macdonald Ave.
Phone Richmond 80

O. A. POULSEN
Jeweler
WATCH INSPECTOR FOR SANTA FE R. R. S. P. RY'S
822 MACDONALD AVE
OPP. FOX THEATRE

EAT
THOSE GOOD
HAMBURGERS
Lager BEER on Draught
At the
COZY COFFEE COUNTER
Garrard & Richmond Ave.
Phone RI. 1134

W. F. FRASER
OPTOMETRIST
917 MACDONALD AVE
PHONE RICHMOND 274

M. J. WELDING CO.
223 MACDONALD AVENUE
Telephone Richmond 3997
Body - Radiator - Fender Work
Welding & Brazing of all Kinds
Prices Right
ALL WORK GUARANTEED

Longest Way 'Round Sometimes Proves Shortest Telephone Route in Storm

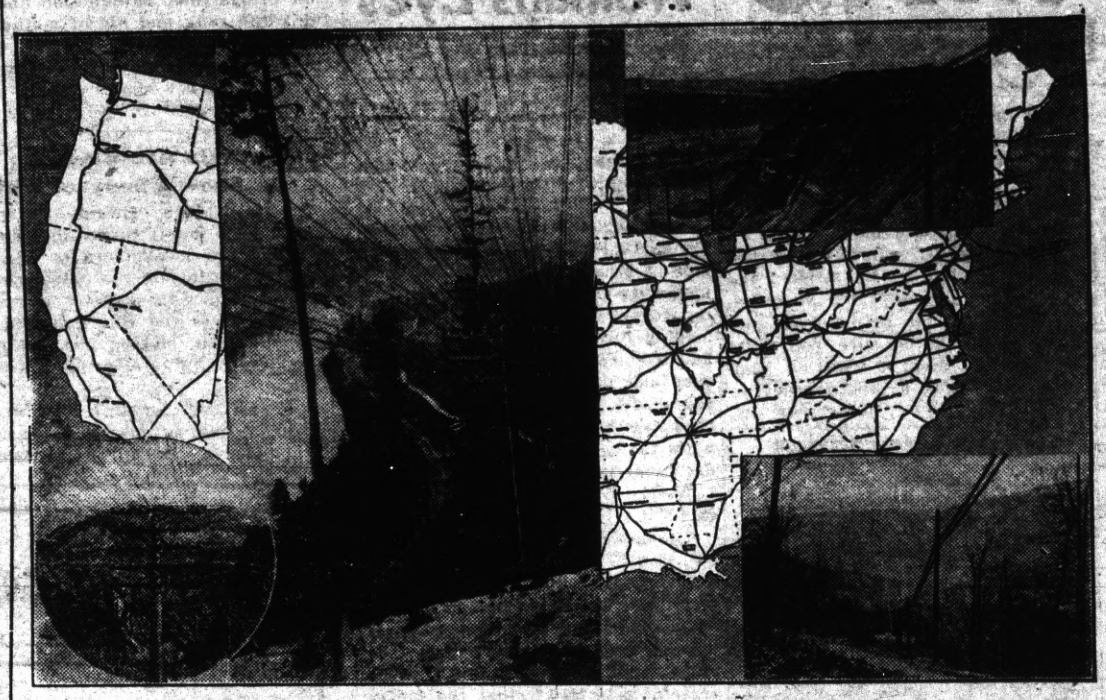

HOW LONG-HAUL TELEPHONE LINES PROVIDE ALTERNATE ROUTES

Left, in circle: A section of the Central Transcontinental Line in the mountains near Salt Lake City. Large center photo: The Northern Transcontinental Line in Western Montana. Upper right: Another of the four Transcontinental Lines as it passes through desert territory. Lower right: Telephone cables on one of the two routes between Harrisburg and Pittsburgh, Pa. The lines on the map in the background show some of the long telephone lines and the alternate routes which they afford to all the country's major cities and territorial sections: the innumerable lines which interconnect all nearby cities and towns are not shown.

POPULAR POINT RICHMOND PERSONAGE MERITS DISTINCTION AS INVENTOR

Serial No. 715,325—it's only a string of numbers to some people but to Point Richmond, who knows and loves our "tailor"—Alfred Dupret—tennant of what he calls "Prosperity Corner" and a banker's tailleur d'abit noted for his savoir-faire—yes, serial no. 715,325, means the culmination of years of study and research in obtaining his patent on the "Vanity Secret" which promises to become one of the world's oustanding jewelry and toilet novelties.

The invention, which is basic, consists of a vanity case which at first appearance is a brooch but which when extended from the body forms a mirror into which Milady can look when applying the lipstick and rouge with both hands free to perform these necessary feminine maneuvers. Mr. Dupret has been approached by promoters who plan to start the fad in Hollywood.

All success to you, Monsieur Dupret, in your worthy invention, from those who know and like you—which is everybody in Point Richmond!

Phone your news to the Progress, Richmond 3456. We want to give everybody a break.

Sumac Berries for Beverage

Lacking lemons, the early Colonists steeped sumac berries as a cooling drink.

Round Robin

"Round Robin" is a name often given to a petition signed by a number of persons in circular form, says Pathfinder Magazine. By putting the signatures in a circle undue prominence to any particular person is avoided. This method is often used when the leaders of a secret undertaking for redress of grievances are afraid of signing their names at the top of the list.

Manner of Eating

All other creatures, except man, eat in much the same manner, with one eye on the food, and another on the rest of the world. Man alone manages to mix smiles with his dinner. He does this, first, because it is the custom; second, because it helps digestion; third, because it is fun, and fourth, because it stretches out the pleasant process to its ultimate length.

WILSON & KRATZER
The Funeral Home
Bissell Avenue at Seventh Street
Phone Richmond - 113

Typewriters and Office Equipment
CONTRA COSTA OFFICE MACHINE COMPANY
721 Macdonald Ave.
Phone Richmond 7

"It's not what you pay, but what you get for what you pay"
PALACE MEAT MARKET
H. O. TAWNEY, Prop.
1600 Macdonald Ave., Phone Richmond 1583
We carry a Choice Selection of SWIFT'S SELECT BABY BEEF cuts

Your Vacuum Cleaner Will Run Correctly If Fixed at PIERCE'S
WEST SIDE ELECTRIC SHOP
Wiring Material, Supplies, Fixtures, Vacuum Cleaners, General Repairs
153 Washington Ave. "Near Prosperity Corner" Rich. 3456

RICHMOND STEAM BATHS
and MASSAGES
235 6th St. Phone R-1160

Point Richmond
DRINKS
Golden Glow Beer
Made in the East Bay by Golden West Brewing Co.
STEPHEN A. DETLOW
Richmond Distributor
2001 Chanslor Ave. Phone Richmond 3182

Seed Potatoes
Chandler Coal
Wood - Feed and Fuel
W. C. RICHARDS
1317 Macdonald Avenue
Phone Richmond 982

Mental Arithmetic Chief Study

In old-fashioned Hindu schools in India there exists a system of education consisting entirely of mental arithmetic.

Evolution's Problems

Botanists feel the difficulties of the inquiry into the exact methods of evolution more today than they did 70 years ago, when evolution was first promulgated.

Love of Beasts Pronounced

There is in the animal all there is in man, in a smaller, more humble, more pure, more innocent, more visible guise. Among all our sentiments, there is none more human than the love of beasts.

A HOME OWNED STORE
NEIGHBORHOOD STORES
SERVICE WITH BUYING POWER
OVER 1000 STORES
CHASSEUR GROCERY
128 Standard ve.
Phone Rich. 131
Joe Chasseur Ben Farina
FREE DELIVERY

Watch Our Windows For Butter Prices
Fresh Local Ranch Eggs Large 18c doz.
CRISCO 3 lb. can 53c
FREE—One never stick pie pan
FREE—Book of 24 pie recipes
Dairy Maid Milk tall can 5½c
Calumet Baking Powder 1 lb. can 25c
2 oz. pkg. Baker's cocoanut FREE with each 1 lb. can
Sweet Potatoes Wellman Fancy whole selected no. 2½ can 12c
Hormel flavor sealed Ham 1-4 Ham Size 79c
Strawberry Preserves Wellman 3 lb. Jar 49c
RED HOT HERSHEY DEAL
Hershey Baking Chocolate 1 oz. wrapped pieces ½ lb. pkg
Hershey's Cocoa ½ lb. can
Hershey's Syrup for making Chocolate Malt drink, etc.
All for 25c

Bedtime Story
by Thornton W. Burgess

THE TENDER HEART OF FARMER BROWN'S BOY

WHEN Nimble Heels the Jumping Mouse so unexpectedly jumped up inside the trousers' leg of Farmer Brown's boy he probably was more frightened than Farmer Brown's boy himself, and that is saying considerable. You see, for a minute or two Farmer Brown's boy didn't have the least idea whose sharp little claws were clinging to his leg. He simply knew that there was something alive on his knee and his first thought was of a Snake. Farmer Brown's boy does not like Snakes. If he had done any real thinking he would have known that it couldn't be a Snake, for a Snake would have felt very different.

But Farmer Brown's boy acted first and thought afterwards. In times of real danger this often is the best way of doing. In times of imaginary danger it is often the other way around. Almost without knowing that he was doing it, Farmer Brown's boy brought his hand down heavily at the point where he felt those sharp little claws. Under his hand he felt a soft little body.

"Oh!" cried Farmer Brown's boy, "I'm afraid that that was Danny Meadow Mouse and that I've killed him."

Farmer Brown's boy sat down in the grass, and with his free hand carefully rolled up his trousers' leg until he could take hold of little Nimble Heels. As he drew out the dainty little brown-coated fellow Farmer Brown's boy gave a little whistle of surprise. He had expected to see blunt-headed, stubby-tailed, stout-bodied Danny Meadow Mouse. And here in his hand was the slimmest, trimmest little mouse he ever had seen. And such a tail! He whistled again when he saw the length of that slim, tapering tail. Never before had Farmer Brown's boy seen a Jumping Mouse.

"I'm So Sorry," Murmured Farmer Brown's Boy as He Stroked the Little Brown Mouse.

Poor little Nimble Heels lay quite still in Farmer Brown's boy's hands. You see, that had been a very hard blow that Farmer Brown's boy had struck in his surprise. Instantly a look of pity and sorrow swept over the face of Farmer Brown's boy. "You poor little fellow! I'm afraid I have killed you and I wouldn't have done that for the world," he cried.

There were tears in the eyes of Farmer Brown's boy, as he stroked the soft little body with one finger. A leg moved and then kicked feebly. Into the eyes of Farmer Brown's boy crept a look of hope. Without stopping to turn down the leg of his trousers, Farmer Brown's boy started for the Smiling Pool as fast as he could run. When he got there he dipped a little water up in the hollow of his hand and sprinkled Nimble Heels. Nimble Heels gasped a little and Farmer Brown's boy put a drop or two of water in his mouth. Nimble Heels opened his eyes. You see, he hadn't been dead after all, but he might have died if Farmer Brown's boy hadn't tried to bring him back to life.

"I'm so sorry," murmured Farmer Brown's boy as he stroked the little brown Mouse. "I'm so sorry. I guess now I'd better take you home so as to be sure you quite recover." And so it was that Nimble Heels began a long journey.

© T. W. Burgess.—WNU Service.

HEADS EDUCATORS

Edison Ellisworth Oberholtzer, a Hoosier schoolmaster transplanted by way of Oklahoma to Texas, where he is superintendent of schools at Houston, was elected president of the National Education association at convention in Cleveland. Doctor Oberholtzer, fifty-four, was born in Patricksburg, Ind., and received his B. A. and M. A. degrees at the University of Chicago.

Insects Hear Only Single Sound

Many insects, like gnats and mosquitoes, probably hear but one sound during the brief final stage of their lives—the buzzing of their mates. If the note is reproduced by a tuning-fork near a captured male gnat, his feelers, the organs of hearing, at once quiver. Automatically they are so adjusted to the vibrations that each is equally stimulated. He can then fly directly to the voice of his enchanter. Should he depart from the line, he will be aware of this by losing touch with the shrilling note until the feelers are again adjusted. If a male gnat were in a concert hall he would hear no note of music, but if a female buzzed, he would be at her side in a moment. Her own shrill note is due to the vibration of the membranes at the openings of the breathing tubes.

Mercolized Wax

Keeps Skin Young

Absorb blemishes and discolorations using Mercolized Wax daily as directed. Invisible particles of aged skin are freed and all defects such as blackheads, tan, freckles and large pores disappear. Skin is then beautifully clear, velvety and so soft—face looks years younger. Mercolized Wax brings out your hidden beauty. At all leading druggists.

—Powdered Saxolite—

Reduces wrinkles and other age-signs. Simply dissolve one ounce Saxolite in half-pint witch hazel and use daily as face lotion.

THROUGH A Woman's Eyes
By JEAN NEWTON

MOTHER-IN-LAW'S DAY

THE town of Amarillo, Texas, has added a new holiday to the calendar: "Mother-in-Law's day"!

The slogan of the town on that day was: "A mother-in-law is a mother who has made good." The mayor issued a proclamation calling for city-wide observance. The leading theater gave entertainment, and business houses contributed favors and prizes. Awards went to the oldest and youngest, the prettiest mother-in-law, and the one with the greatest number of children married.

Well! What do we think about that?

The important question, it seems to me, is who started it. Is Amarillo a town so distinguished for happy marriages that the men have banded together to honor the mothers who so brought up their wives to make them happy? Is it with grateful sons-in-law that the movement started for "Mother-in-Law's day"?

Sadly, no. This is how it happened: Some of Amarillo's prominent matrons, encouraged by Gene A. Howe, newspaper publisher, have organized the Mother-in-Law's club of Texas. The club's president says, "a mother-in-law is one who has brought up her daughters in such a way that they want to marry and make homes, and have enough appeal that men want to marry them."

Most of the mothers-in-law I know would be a bit embarrassed, I think, by such a movement on the part of a woman's club in their town. Mothers (and therefore mothers-in-law) are people who do not have to advertise. They give as they do of themselves because that giving is a part of them. And there is nothing they want out of life, as a rule, which "selling themselves" could obtain for them.

Mothers are human, of course, and it warms their hearts to know that they are appreciated. It is a great joy to a mother to know that she has the affection of her daughter's husband or her son's wife. But it is the spontaneity of this that brings them satisfaction and I think the rank and file of mothers-in-law would not be greatly enthused over a holiday in their name sponsored by a woman's club.

© Bell Syndicate.—WNU Service.

Spring Hats Are Planned to Show Plenty of Hair

Dutch bonnets, Breton sailors hats and the jaunty turned up brims worn by the musketeers of D'Artagnan's day inspire the first spring hats now shown in modistes salons.

Eight out of ten roll right back from the face, making clear skies and smart coiffures of prime importance.

The rest tilt forward over one eye in a line as rakish as fashion has shown. But all are as feminine in design and effect as a perfumed handkerchief.

"Show as much hair as possible," seems to be the decree. Many models are worn well back of the hair line, others tilted well to one side (generally the right) to show the other side of the head.

Dr. Pierce's Pleasant Pellets are the original little liver pills put up 60 years ago. They regulate liver and bowels.—Adv.

Invented the Typewriter

A bronze bust of Peter Mitterhofer, a Tyrolese, and by profession a carpenter, who invented the typewriter in 1864, was recently unveiled. The Austrian, who, like so many other Austrian inventors, remained practically unknown, constructed the first model of a typewriter that could be used. He was born in 1822 and died in 1893 in poverty.

Whose Fault?

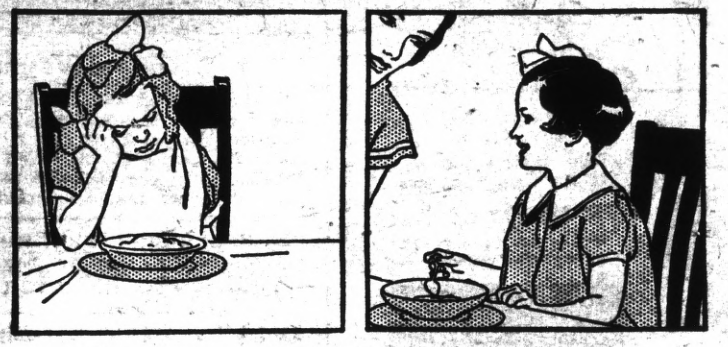

The Boy or Girl Who Refuses to Eat

"What have I ever done to deserve a child who refuses to eat, and is just skin and bones?" The mother who asks that question might be surprised to learn that she alone is to blame. She knows a lack of appetite is the sign of a clogged system, but does the wrong thing to remedy the condition. A violent cathartic that upsets the stomach pulls down a child like a spell of sickness. It often forms the laxative habit. A more sensible way of regulating children is explained in the column to the right:

It's a lucky girl whose mother knows how to regulate her children's bowels without some strong, evil-tasting cathartic that upsets the system and ruins their appetite! Whenever sluggishness coats the little tongue, makes the whites of the eyes a bilious yellow, or a child is headachy and fretful, just try pure California Syrup of Figs. The senna in this fruity laxative is so agreeable to take, so natural in action! Get real California Syrup of Figs at any drug store. The bottle should say 'California'.

HOW TO FIND OUT IF YOU HAVE ACID STOMACH

HERE ARE THE SIGNS:

Nervousness	Frequent Headaches
Neuralgia	Feeling of Weakness
Indigestion	Sleeplessness
Loss of Appetite	Mouth Acidity
Nausea	Sour Stomach

Auto-intoxication

WHAT TO DO FOR IT:

TAKE—2 teaspoonfuls of Phillips' Milk of Magnesia in a glass of water every morning when you get up. Take another teaspoonful 30 minutes after eating. And another before you go to bed.

OR—Take the new Phillips' Milk of Magnesia Tablets—*one tablet* for each teaspoonful as directed above.

If you have Acid Stomach, don't worry about it. Follow the simple directions given above. This small dosage of Phillips' Milk of Magnesia acts *at once* to neutralize the acids that cause headache, stomach pains and other distress. Try it. You'll feel like a new person.

But—be careful you get REAL milk of magnesia when you buy—genuine PHILLIPS' Milk of Magnesia. See that the name "PHILLIPS'" is on the label.

ALSO IN TABLET FORM

Each tiny tablet is the equivalent of a teaspoonful of Genuine Phillips' Milk of Magnesia.

MEMBER N. R. A.

Phillips' Milk of Magnesia

Do you want to EARN MONEY?

$5,000 $7,500 $15,000

Men or Women If you can say you have $10 which you will pay ANSWER PROMPTLY immediately AFTER receiving details of a proposition PROVIDING, YOU SAY, WITH YOUR OWN LIPS, the proposition is clean, square and constructive, and offers you the greatest opportunity ever presented to you to make real money right in your home community. You may earn one of the 65 contest rewards ranging up to $5000 cash, and an appointment in your district good for earnings up to $5,000 or more per year. Give details, your age, family, education, experience, occupation. No selling experience necessary.

ADDRESS: P. O. BOX 2065 MINNEAPOLIS, MINN

CUTICURA
For Skin Comfort

Cuticura Soap contains the same medication that has made **Cuticura Ointment** the first thought in the treatment of pimples, eczema and other skin troubles—healing cases that seemed almost hopeless. Count on **Cuticura** to keep your skin at its best always.

Write for special folder on the care of the skin

Address: "Cuticura," Dept. 17S, Malden, Mass.

Band-Orchestra Musicians. Sensation of the century. Get it first. Get jobs, popularity, eliminates competitors. Write Acoustic Institute, 1210 W. 107 St., Los Angeles, Cal.

OLD AGE PENSION INFORMATION Send stamp. JUDGE LEHMAN - - Humboldt, Kan.

Newest HOTEL in LOS ANGELES

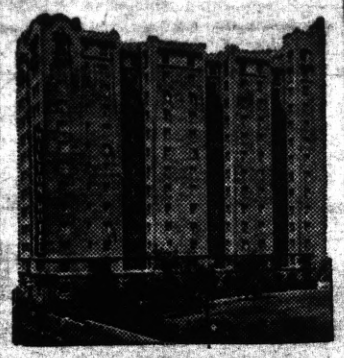

Located in the heart of smart shopping and business district. All rooms have outside exposure and private baths.

FROM $2.50 UP

WRITE FOR BOOKLET

HILTON HOTEL
535 So. Grand Ave.

Last Word in Bridal Veilcraft

By CHERIE NICHOLAS

AS TO lovely and chic bridal array for the late spring and the summer bride, fashion is positively lavish in offering suggestions which are entirely new and novel.

Pretty as a wedding dress may be, it is, after all, the veiling of the bride, together with the various little accessory items of adornment, which make or mar the picture.

Time was when the bride-to-be bought yards and yards of tulle, depending on the magic touch of some good fairy who would appear at the last moment to adjust the veil to a point of enchantment. Of course this entailed endless worry and suspense and more times than not ended in keen disappointment.

However, in this present day of efficiency all this uncertainty as to the final touch to the veil has been done away with and a new order of procedure takes its place. The modern bride-to-be goes to the leading millinery department or her favorite shop and asks to be shown the latest and most fetching in bridal adornment. The visions of loveliness which the salespeople will bring forth are enough to make the eyes of any prospective bride dance with joy. Think of it—the entire ensemble all thought out for you down to the last orange blossom bud.

One of the first items of news which will be imparted to the enquiring bride-to-be is that streamline effects are the last word in wedding veilcraft. Which means that there is going to be a symmetry, a very poetry of motion about the billowy masses of tulle which veil the springtime bride which will delight and satisfy all who behold. You see the idea conveyed in the exquisite lace-trimmed veil to the left in the picture—a model which is now showing in the better millinery establishments. Note that the veil is supported at the top of the close-fitting cap of Chantilly lace in coronet or tiara effect. Of course you have noted the huge lace rosettes, one at each side, which seem to have fluttered down into position on the sweeping wide veil.

And her flower muff! Flower muffs are the correct thing for the modern bride to carry. What's more, the bride's attendants will be carrying them, too, but in fresh springy colors which no word describes so perfectly as "delicious."

Here's something those seeking style hints should know. It is about cunning little flanged molded-to-shape face veils which brides are wearing—ever so flattering! Then, too, it is interesting to note that bridesmaids' hats are sporting tremendously wide brims of maline. These in a galaxy of springtime colorings are wonderfully picturesque and becoming. In some instances the bride's attendants are carrying quaint colonial bouquets with wide ruffles of maline encircling the prim cluster of wee flowerets, the maline matching the wide maline brim of each hat.

And now this recital of lovely bridal fantasies must be brought to an end but not until we call attention to the resplendent Spanish lace veil on the bride pictured to the right.

© by Western Newspaper Union.

LACE REAPPEARING IN VARIOUS HUES

You just can't keep a good fashion down. With spring dance frocks growing more feminine and alluring by the minute, lace was certain to stage a reappearance, after having been more or less out of the picture for winter.

A black frock, in one of the new cire or cord laces, is just about the most satisfactory evening frock that anyone can own. And a white lace dress, worn with bright colored slippers and accessories, is a fetching youthful fashion.

This spring, however, there is unusual emphasis on colored laces. French women are choosing navy blue lace over satin or taffeta slips, in place of black. Green lace, in lovely leafy shades, makes enchanting evening dresses. One very effective model is made with a trained skirt, fitted around the hips, and with soft fullness at the hemline. The bodice is made with a hip-length peplum, divided in front and shirred at the back to match the fullness in the back of the skirt.

RELIEVE ECZEMA

Don't suffer needlessly. Stop the itching and induce healing—begin now to use

Resinol

Beauty Talks

By Marjorie Duncan © Bell Syndicate

HOW TO PAT WITH CREAM

I AM going to give you three important patting movements in conjunction with the application of nourishing cream.

For a double chin: Pat briskly under the chin with back of hand for several minutes.

To firm facial muscles: Remember to do all the patting freely and from the shoulders, with an exaggerated swing rather than holding arms close and rigid. Start patting on right side at corners of the mouth. Use three fingers, patting for several seconds (as when whipping eggs), then upward on cheeks to temple. Repeat several times. Now back at the corners of the mouth and across chin briskly and heavier. Now repeat the patting on the left side. Pat on the forehead, first slowly, then quickly, especially at the center of the forehead between the eyebrows.

Apply a little cream under the eyes. Pat with a light, gentle movement back and forth over the eyes. Continue for several seconds. It is important to be relaxed. Bring the fingertips lightly over the eyes. When you tap rapidly the two fingers will seem to be chasing each other back and forth.

The patting movements together with the molding and kneading movements give you the complete regime that operators in the finer salons throughout the country are following.

After molding, kneading and patting with nourishing skinfood, the next step is the tie-up.

Do you remember before we started the home treatment that we made two pads. One was used for cleansing. Now we use the remaining pad. Moisten this cotton pad with the skin tonic and go over the face and neck to remove any remaining cream. Use the pad under the eyes first, then on the neck and all over the face.

Now go back to the patter—the large one which you used for patting with skin tonic in step two. If the skin is dry, dip it in the skin tonic. Or, if you are under twenty-five you can use the skin tonic instead of the astringent. Otherwise use a stronger preparation, a balsamic astringent is very good. Divide the patter into two strips. Dip one strip into the tonic or astringent (iced). Place this strip under the chin. Hold it firmly in place. Over it adjust your gauze bandage, tying the gauze on top of the head or pinning it securely.

WNU Service

LIFE LONG "FRIEND" Keeps Them Fit *at 70*

THEIR MEDICINE CHEST FOR 20 YEARS

This safe, all-vegetable laxative—NR—has been as dependable as a family doctor during their trying "after forty" years. NR keeps them *regular*—year after year faithfully—with *never* any need to increase the dose. No wonder their "evening of life" is so free from complaints. Millions of people welcome the aid of this reliable corrective. For Nature's Remedy strengthens and regulates the *entire* eliminative tract; safely carries away the poisons that bring on headaches, colds, biliousness. Get a 25c box. All druggists'.

NR TO-NIGHT TOMORROW ALRIGHT

"TUMS" Quick relief for acid indigestion, heartburn. Only 10c.

Blood, Blotches on Skin

Mrs. J. C. Hall of 172 4th St., San Bernardino, Calif., said: "Dr. Pierce's Golden Medical Discovery proved to be very beneficial to my daughter (picture left) a few years ago. Her blood was thin, blotches and eruptions appeared on her skin, her appetite was poor and her health rundown generally. After taking the 'Discovery' she picked up, grew strong."

New size, tablets 50 cts., liquid $1.00. Large size, tabs. or liquid, $1.35. "We Do Our Part."

"When suffering from what is known as spots before the eyes," says diagnostic Dot, "it's time to send the dress to the cleaners."

© Bell Syndicate.—WNU Service.

Long Evening Wraps Will Be Popular This Summer

The long evening wraps which are so popular in Paris will be worn here this summer and a completely new type of coat, which fastens in the back, one side folds over the other, then ties in the front, making it easy to open the wrap when one sits. These wraps are made in a low cowl front and back, with long, loose sleeves, so that they are cool and at the same time a protection to the very light summer dresses which will be worn universally.

SHADES OF VIOLET BLOSSOMING GAYLY

Purple and violet shades are blossoming gayly in fashion for spring, 1934. Last season some purple was seen in boucles and knitted frocks, and this year it is out in cotton and linens. For a long time it was felt that heliotrope, orchid and violet shades were impossible in wash fabrics, as they came out in dull, muddy shades and did not hold their colors. These objections have been overcome, and the new violet range in handkerchief linens, French linens, ginghams, organdies, and shirtings are among the smartest of the season's offerings. Cotton frocks in these colors are sometimes combined with little jackets of purple wool or velveteen.

This new trend is as important for children as for grown-ups.

Dulse Is Seaweed

The name dulse is commonly applied to two species of edible seaweed which are largely distributed over the coasts of northern Europe and the Grecian archipelago. In Iceland, dulse is stored to be eaten with fish; it is dried and eaten raw or cooked in Scotland and Ireland.

Boys Lead in Stammering

Eight out of ten cases of stammering among children are found in boys.

WATCH FOR THIS CROSS

It Means the REAL ARTICLE

GENUINE ASPIRIN — BAYER — Of Bayer Manufacture

When you go to buy aspirin, just remember this: Every tablet of real aspirin of Bayer manufacture is stamped with this cross. No tablet without this cross is GENUINE Bayer Aspirin.

Remember this for your own protection. Tell your friends about it for their protection. Demand and get Genuine BayerAspirin.

Safe relief for headache, colds, sore throat, pains of rheumatism and neuritis, etc.

Genuine Bayer Aspirin Does Not Harm the Heart

MANUFACTURE IN U. S. A.

"I keep fit"

"...In these days of recovery...if I don't, someone else will have my job." How? "Well, I learned years ago that work...wear and tear...takes something out of men and women—particularly those who work indoors.

"I tore down those precious red-blood-cells faster than my good body could rebuild. A friend told me the story of that grand medicine S.S.S. Now at 4 P. M. I am fit to still 'carry on'."

If you feel weak...lack a keen appetite...or if your skin is pale...try S.S.S. Unless your case is exceptional, you should soon notice a pick up in your appetite...your color and skin should improve with increased strength and energy.

S.S.S. is not just a so-called tonic but a tonic specially designed to stimulate gastric secretions, and also having the mineral elements so very, very necessary in rebuilding the oxygen-carrying hemo-glo-bin of the blood to enable you to "carry on" without exhaustion as you should naturally. At all drug stores.

When You Need Drugs

Look over the advertising of our community druggists in the columns of this paper. Remember the man who tells you what he has to sell and at what price is a safe man to patronize. He is not afraid of any comparison of either his merchandise or the price at which he sells it.

POINT RICHMOND PROGRESS

A Democratic Newspaper That Stands Solidly Behind President Roosevelt's New Deal.

Issued every Friday from the office at

24 West Richmond Ave., Phone Richmond 3456

HARRY R. BURT, PUBLISHER

50c for 3 Months

85c for 6 Months; $1.50 for One Year

OVERRIDING F. D. R.'s VETO

There are those who seem to think that the fact both houses of Congress overrode President Roosevelt's veto of the Independent Offices Bill—in which the main point of contention was the reinstatement of veterans' compensation—may have set a precedent for continued opposition to the President on others of the necessary moves in his recovery program.

The Progress does certainly not think so. While we are not of those who seem to think that F. D. R. is something more than human—on the contrary, we know that he makes mistakes as well as any one else; and one of the biggest mistakes he has made was in the false economy proposed at the expense of veterans, the very citizens upon whom this country depended most for its existence, and who should be given all AND MORE than a grateful country can give them—yet, we still believe, in the White House today, is the greatest president since Washington and Lincoln. And he will get all the support his efforts on behalf of the common people deserves—and that is a plenty.

Rites for David Reulein

Funeral services for the late John David Reulein, pioneer Point Richmond resident, who passed away at the home of his daughter, Mrs. Fred Sueyraz, 242 Tewksbury Avenue, last week, were held from the Wilson and Kratzer Parlors last Saturday. Reulein, 74, who was foreman of the barre. house, at the time of his retirement, came here at the opening of the Standard Oil Company. Deceased was a member of the Red Men who conducted the funeral services. Interment was at Sunset View.

Surviving relatives include: Mrs. Sueyraz and Mrs. John DeGregario of Hayward, daughters; Mrs. E. E. Walley, San Francisco, sister; and six grandchildren.

About Patents

The terms "patent applied for" and "patent pending" have no effect in law, but are notices that an application has been filed in the patent office and that infringers are liable to prosecution when the patent has been issued.

New York's First Sidewalks

New York had its first sidewalks laid in 1790.

Adams Snubbed Jefferson

President John Adams refused to ride with his successor, Thomas Jefferson, in the inaugural parade.

Eat Your
Sunday Dinner
and Every Day
at
HARRY'S CAFE
Eleventh and Macdonald
In connection with the
Saratoga Lunch
At 269 11th Street

A delightful place to dine where we have 25 private booths, Serving Wines and Beverages with Meals: Oysters, Cocktails Tasteful Foods, Etc.

NOW!
Back at the Old Stand

John Zacharias & Ed Wendl
at the
GRAND GARAGE
Where we will be pleased to have our friends come in for COMPLETE AUTO REPAIR - Body & Fender Work — Battery & Tire Service — 100 per cent Standard Gas and Oils

130 STANDARD AVE.
Phone 1356

Old in Experience . . .
New in Spirit . . .

Valley Brew today maintains its fine old tradition with the most Modern facilities. Today it presents the very highest quality beer ever made under this name. Thoroughly aged . . . full flavored . . . full bodied, it's superb.

At Your Favorite Dealers in
Large or Small Bottles
Valley Brew
Gold Medal Beer
Brewed in Stocton Since 1853
Brewed by El Dorado Brewing Co.
Contra Costa Beverage Co.
Distributors
2114 Macdonald Avenue
Richmond, California

BEST BEVERAGES — Lager Beer For These Warm Days
TUNNEL HOTEL
Jack Chasseur — M. Cibalo
Rooms—Clean, Comfortable — Special Dinners to Order

CLEANATORIUM
CLEANERS and DYERS
QUALITY WORK & SERVICE
OUR MOTTO
WE CALL & DELIVER
318 Sixth Street — Phone Richmond 460

NRA MEMBER U.S.
WE DO OUR PART
Finance
CONTRA COSTA FINANCE & LOAN CO.
341 10th St. ..... Richmond 874

Men's Furnishings
McRACKEN'S

Shoe Store
KARL'S SHOE STORE
820 Macdonald Ave.

G. J. ALLYN
MEN'S WEAR
130 Washington Ave.
POINT RICHMOND

PALMATEER'S PHARMACY
134 Washington Ave,
Phone Richmond 127

SPEED! SPARKLE!! ACTION!!!
Follow the Crowds to
DOG RACES
11 - Thrillers Nightly - 11
America's Only ENCLOSED AND HEATED STANDS
EL CERRITO KENNEL CLUB
Highest Prices! Top Kennels!

Red Hot Specials!
OLD TIMOTHY GIN

Pint	1-5th	½ Gal.
68c	$1.22	$2.44

RELIABLE LIQUOR STORE
(Clarence Miller)
1015 Macdonald Ave.

SAVE a little of yourself each day by having the EXTRA Service an Automatic Gas Water Heater gives you.

One-half cent's worth of gas will cook breakfast for four people although the food cooked cost forty times that much. Gas costs so little when modern appliances are used.

ASK anyone today, "Why do you use hot water for bathing?" and the answer is sure to be, "Why to get clean, of course."

Yet the mere getting clean is only one of the many services hot water can give in your bathroom. Your bathroom, with hot water automatically on tap, will save your youth, will help keep you young beyond your time and beautiful beyond natural endowment. There are warm baths for relaxation, baths that serve as tonics for the skin, the circulation, the nerves, all of which have much to do with good looks, physical energy, mental alertness or increasing the capacity to find life gay and enjoyable.

Is your present water heating system capable of giving this Extra Service of well being that calls for an abundant supply of hot water, ever-ready twenty-four hours a day? You get this kind of hot water service with a thrifty automatic gas water heater. Today's easy purchase plan makes an automatic water heater most convenient to pay for. See the latest models on display at dealer's everywhere or at the offices of this company.

An Automatic Gas Water Heater will be installed in your home for only . . . . . $5 down

SEE YOUR DEALER OR THE
P·G·and E·
PACIFIC GAS AND ELECTRIC COMPANY
Owned · Operated · Managed by Californians
221-531

Demand Blue Ribbon Bread

MARTEN'S BAKERY

1 Park Place, Pt. Richmond

PERRY'S CLEANERS

713 Macdonald Avenue
Phone Richmond 76

Spring Is Here

Time to Check Up on Your Plumbing

Spiersch Bros
SANITARY PLUMBERS
and
METAL WORKERS

Patent Chimneys, Automatic Gas Water Heaters, Radiant Fire Heaters, Warm Air and Electro-Gas Floor Furnaces
ESTIMATES GIVEN
Jobbing Properly Attended to
320 13th St., Richmond, Cal.

NRA MEMBER U.S.

WE DO OUR PART

The Progress Press

24 West Richmond Ave.

Richmond Steam Laundry

JOS. HIRTH, Prop.
526 Ripley Phone RI. 612

ODD THINGS AND NEW—By Lame Bode

WNU Service

Along the Concrete

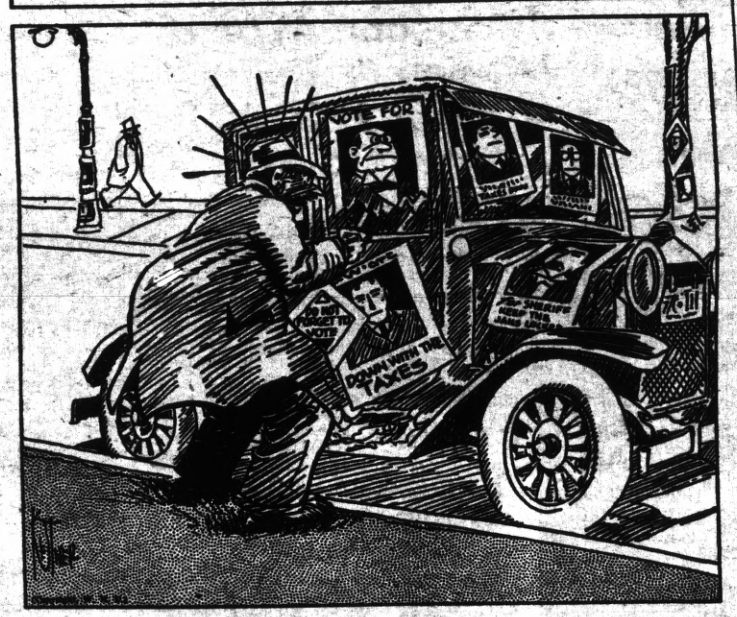

HE LIKES IT, TOO

"That woman treats her husband like a dog."

"Poor man!"

"Oh, he likes it! She is always feeding and petting him."

ONE WHO KNEW

A large city firm gave a series of lectures after office hours designed to help employees in salesmanship. They were well attended.

At the end of the last lecture the manager made a speech.

"Gentleman," he said, "I have to commend you for attending these excellent lectures when you might have been at some theater with your wife, or at the cinema with some other fellow's wife."

Speed

"Which travels faster, heat or cold?"

"Heat, because you can catch cold."

THE FLAVOR L-A-S-T-S

Santa Fe Market

ED MEURER, PROP.

CHOICE MEATS

153 West Richmond Ave. Phone Richmond 163

L. E. JOBST
Service Station
CUTTING BLVD AT TENTH STREET
100% STANDARD OIL, GAS, AND GREASE
Come Up And See Me Sometime

RICHMOND EMPORIUM
Corner First & Macdonald

SPECIAL SALE on Mahogany Dining Room Sets, Card Tables, Library Tables, Gas Ranges, Electric Ranges, and Typewriters.

If You Want Those Real Mexican Tamales With Good Beer, Stop At

SPANISH-AMERICAN GROCERY
(Louis Diaz)
201 Macdonald Avenue Phone Richmond 287

F. F. BREWEN
Good and Honest Workman
Carpentering, Jobbing, Repairing
Roofs Shingled, Saws Filed
Repairing and Remodeling
61 Park Place
55 Park Place
Established in Point Richmond 1898

CARL STENDER
General Insurance
111 Nevada Ave., Ph. RI. 2180-J

KARL'S SHOE STORES, Ltd.
820 Macdonald Ave.

RICHMOND FRENCH LAUNDRY
(L. Bernes)
120 Standard Avenue Phone Richmond 345

FURRER'S
ENGRAVERS PRINTERS
STATIONERS
721 Macdonald Ave.
Phone Richmond 7

HIRAM E. JACOBS
ATTORNEY-AT-LAW
First Natl. Bank Bldg.
Phone Richmond 349

ROMA HOTEL
JOS. MATTEUCCI
123 Standard Ave. Phone Richmond 107
BANQUETS OUR SPECIALTY
Take Home Some of Our Home-Made Raviolas

Drink Your Health

THE acknowledged best Health Drink in America is Milk. American Creamery Milk is guaranteed as to purity, its unvarying deep cream line, its full quota of the blood building vitamin D and its delicious taste. Phone Rich. 362. No obligation.

American Creamery Co.

262 Fifth Street Phone Richmond 362

Strength : Safety
In Your Home-owned Bank

MECHANICS BANK
Main Office: Ninth and Macdonald Ave.
Branches in El Cerrito
San Pablo Avenue: at Potrero; and at Fairmount

POINT CHAPTER IS HOSTESS FOR EASTERN STAR GATHERING

(Continued from Front Page)

Miramar and Beacon Chapters as well as our Point Richmond unit.

A splendid program has been arranged; and the Progress predicts that all who come will go away with the usual satisfaction for the hospitality of Point Richmond.

GALILEO ITALIAN TENNIS CLUB TO PLAY R. S. TEAM

Our good friend, Pietro Robbiano, genial host at the Standard Hotel and captain of the newly organized Galileo Italian tennis club, informs us that the first game of the season will be played at East Shore Park next Sunday afternoon against the Richmond Scavenger team. Pete predicts that his charges will "bring home the salami" and all Point Richmond should turn out to give him a hand and a hurrah.

At The Richmond Theatre

✧ ✧ ✧

Tonight, "Pilgrimage" with Henrietta Crossman and Norman Foster and June Knight in "Cross Country Cruise." Tomorrow, Richard Cromwell in "Above The Clouds" and John Boles in "Beloved."

Fox-CALIFORNIA

Tonight and tomorrow, Victor McLaglen and Boris Karloff in "The Lost Patrol" and "I Like It That Way" with Gloria Stuart and Marian Marsh.

LIBERTY MARKET ANNOUNCES NEW COFFEE SERVICE

Reports from our enterprising grocers and advertisers in the Progress, Tony Mazza and Bianchini, at the Liberty Market, indicate that Richmond women enthusiastically welcome the new I. G. A. Coffee service. As modern as the airplane, patrons can see the coffee freshly ground when they purchase, and enjoy the invigorating, irresistable flavor of the world's finest coffees. Pound can prices are as follows: Peak, 27c; Blue "G", 24c; and Red "A", 20c.

Assuming that every stockholder of the American Telephone and Telegraph Company represents a family of four persons, the "City of Tel. and Tel." has a population of more than 2,700,000, or greater than that of any city in the United States except New York and Chicago.

What a Wind!

This piece of wood, three feet long, was driven through a lead-sheathed telephone cable containing 50 pairs of wires, during a hurricane at Harlingen, Texas.

Location of Lapland

Lapland is not a separate political entity, but it is a region embracing about 150,000 square miles in northwest Europe, lying partly in Norway, Sweden and Soviet Russia.

Liberty Market

110 WASHINGTON AVENUE

Phone 1346

FREE DELIVERY

NRA MEMBER U.S. WE DO OUR PART

FRIDAY AND SATURDAY

Shrimp Dunbar 5 oz. can 10c

24c Lb.

Oleomargarine

Nucoa, Troco, Gem Nut — 2 pkgs. 15c

DATES, Dromedary 10 oz. pkg.	14c
MARSHMALLOWS, I. G. A. 6½ oz. pkg.	10c
GRAPENUTS Pkg.	15c
SUGAR, Powdered or Brown 1 lb. pkg.	2 for 15c
CAKE FLOUR, I. G. A. Large pkg.	24c
VANILLA, I. G. A. 2 oz. bottle	22c
BATHROOM TISSUE, I. G. A. 3 rolls	20c
SOAP GRAIN, I. G. A. Large pkg.	13c
PINEAPPLE, I. G. A. No. 1 flat can	3 for 25c
PICKLES, I. G. A. All Varieties ..... Quart bottle	30c
ORANGES, Medium, Sweet Juicy ..... Each	1c
GRAPEFRUITS, Large Juicy ..... 3 for	10c
GREEN PEAS, Tender Sweet ..... 3 lbs.	10c
BACON, Premium Squares ..... lb.	25c
PORK HAM, Fresh Per lb.	18c
CHEESE, Premium Quality ½ lb. pkg.	14c

LETTUCE

Large Crisp Head

3 for 5c

Sugar

PURE CANE GRANULATED

10 lbs. 47c

Richmond Women

Enthusiastically Welcome the

New I. G. A. COFFEE SERVICE

Enjoy the invigorating, irresistable flavor of the world's choicest coffees exquisitely blended to delight your taste

Freshly Roasted Freshly Ground FOR You

PEAK BRAND 1 lb. can 27c

BLUE G BRAND 1 lb. pkg. 24c

RED A BRAND 1 lb. pkg. 20c

Children Love Spinach

MADE THIS WAY

THE CAPTAIN'S DISH

Mix well together: One cup chopped cooked Spinach; 2 cups cooked Rice; ½ cup chopped cooked liver; one tsp I. G. A. salt; 1-8 tsp. I. G. A. pepper; 1-4 cup chopped onion; Melt 2 tsp. fat in hot frying pan; spread in above mixture; cook slowly until brown crust is formed on the bottom; sprinkle with ½ cup grated cheese ank fold like omelet before serving.

CRAB Korean 6½ oz. can 14c

PREMIUM HAM HALF OR WHOLE lb. 19c

EGGS Large, Dozen 17c

MILK All Brands in Stock 3 cans 17c

OLIVES, Large, Ripe 9 oz. tall can	each 18c
PALORA PEACHES, Trupak No. 2½ can	each 18c
CHERRIES, I. G. A. Royal Ann No. 2½ can	19c
VENETIAN PLUMS, I. G. A. No. 2½ can	14c
PEARS, I. G. A. No. 2½ can	17c
ASPARAGUS, I. G. A. No. 2 round can	14c
NAPKINS, White or Colored Per pkg.	8c
IVORY SOAP 6 oz. bar	5c
GINGER ALE, I. G. A. 12 oz. bottle	3 for 25c
TOMATO JUICE, Taste Tells No. 1 tall can	each 5c
LETTUCE, Large Crisp	3 for 5c
ASPARAGUS, Fancy Choice	25 lb. sack 37c
GELATINE DESSERT, I. G. A. 2 pkg.	for 9c
HONEY, I. G. A. 1 lb. jar	17c
PEANUT BUTTER, I. G. A. 1 lb. jar	17c

Potatoes

KLAMATH

Extra Choice

25 lb. Sack 37c